

(-REVISIT-)

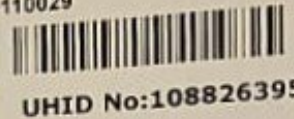

अखिल भारतीय आयुर्विज्ञान संस्थान, नई दिल्ली-110029  
ALL INDIA INSTITUTE OF MEDICAL SCIENCES, NEW DELHI -110029  
आपातकालीन विभाग  
DEPT. OF EMERGENCY MEDICINE)

AIIMS  
EMERGENCY  
PASS ISSUED



UHID No:108826395

आपातकालीन नं. (Emergency No): 2026/030/0035001

दिनांक DATE: 01/04/2026

समय TIME: 10:43:33 AM

NON-MLC

नाम NAME: MR KRISHNA SWAIN

आयु AGE : 14 years 8 months 28 days Sex / SEX : M

S/O : Deba Prasad Swain

पता ADDRESS:

घरकान संख्या H.NO: At, Jagannathpur, Po, Amrutamanohi

गली / मुहल्ला STREET/

MOH:

पिन PIN:

शहर/प्रखण्ड CITY/BLOCK:

दूरभाष नं. PHONE NO: 9897792332

राज्य STATE: ORISSA

स्थान Location: EMI

मोबाइल MOBILE NO: 9897792332

Criticality: Red Yellow / Green

इलाक़ा BROUGHT BY: Relative :

Triage: Responsive/  
Unresponsive

HR 130 /min

BP 128/66 mmHg RR 20 /min

spO2 100% / %

Shifted to Paeds/ Main/ New Emergency

FIV/40 med Oms.

Presenting Complaints

W/O T-LBCL (last chemo - 27/3/25)

ClO first x 1 day (documented - 100°F)

assoc vomiting

Primary Assessment (ABCDE) : Assessment Pentagon

Airway	Circulation	Disability
Open & stable : Yes/No If No.....	HR...130/min	GCS..... E4/V4/R4
Breathing: RR 16/min Efforts: Normal/Poor/increased	CFT...13secs.	Pupil size...../min
Auscultation: Air entry: Normal/poor/Differential	BP...128/66 mmHg	Pupillary Reactions.....
Added sounds: None/Stridor/Wheeze/Crackles	Peripheral pulse: Poor/Good	Motor activity: Normal & Symmetrical/ Asymmetrical/ Posturing/Flacidity/Seizure
SpO2 on Room air.....100% RA	Central pulse: Poor/Good	Blood Sugar.....mg/dl
	Skin temp: Warm/cool	Exposure: Temp..... Colour: Normal/pallor/cyanosis/ mottled Any other skin lesions.....
	Others	

Diagnosis

Fabry's Nephropathy

CTBL



शरीरवाचं खलु धर्मसाधनम्

डा. बी. आर. अम्बेडकर संस्थान रोटरी कैंसर अस्पताल  
Dr. B.R. Ambedkar Institute Rotary Cancer Hospital  
अ.भा.आ.सं अस्पताल/A.I.I.M.S. HOSPITAL

OPR-6

बहि  
अस्पताल के अ-

एकक/Unit Prof SB/DP  
विभाग/Dept. MO

नाम/ Name

पि

IRCH No. 359800  
Clinic Paed. Lymphoma Leukemia Clinic  
Deptt. MEDICAL ONCOLOGY  
General

नाम  
Name KRISHNA SWAIN  
S/O- Deba Prasad Swain  
Phone No. 9897792332  
Address At, Jagannathpur, Po, Amrutamanohi, ORISSA, INDIA

Reg. Date-11/02/2026

Clinic No. 2026/24562



UHID-1088263950

Sex/Age M/14Y

Room 1 (Shift Afternoon)

थ / Date of Birth

निदान/ Diagnosis

T-LBL on ICICLE

दिनांक/ Date

उपचार/ Treatment

23/2/26  
Sub NA

PI Induction → PR  
On Consolidation → P/OB  
had FN  
Recovered Now

D+9 → →  
(गुणवत्ता लेन  
स 855)  
शनि/रवि  
23/2/26  
24/2/26  
25/2/26  
26/2/26  
27/2/26  
28/2/26  
29/2/26  
30/2/26  
31/2/26  
01/3/26  
02/3/26  
03/3/26  
04/3/26  
05/3/26  
06/3/26  
07/3/26  
08/3/26  
09/3/26  
10/3/26  
11/3/26  
12/3/26  
13/3/26  
14/3/26  
15/3/26  
16/3/26  
17/3/26  
18/3/26  
19/3/26  
20/3/26  
21/3/26  
22/3/26  
23/3/26  
24/3/26  
25/3/26  
26/3/26  
27/3/26  
28/3/26  
29/3/26  
30/3/26  
31/3/26  
01/4/26  
02/4/26  
03/4/26  
04/4/26  
05/4/26  
06/4/26  
07/4/26  
08/4/26  
09/4/26  
10/4/26  
11/4/26  
12/4/26  
13/4/26  
14/4/26  
15/4/26  
16/4/26  
17/4/26  
18/4/26  
19/4/26  
20/4/26  
21/4/26  
22/4/26  
23/4/26  
24/4/26  
25/4/26  
26/4/26  
27/4/26  
28/4/26  
29/4/26  
30/4/26  
01/5/26  
02/5/26  
03/5/26  
04/5/26  
05/5/26  
06/5/26  
07/5/26  
08/5/26  
09/5/26  
10/5/26  
11/5/26  
12/5/26  
13/5/26  
14/5/26  
15/5/26  
16/5/26  
17/5/26  
18/5/26  
19/5/26  
20/5/26  
21/5/26  
22/5/26  
23/5/26  
24/5/26  
25/5/26  
26/5/26  
27/5/26  
28/5/26  
29/5/26  
30/5/26  
31/5/26  
01/6/26  
02/6/26  
03/6/26  
04/6/26  
05/6/26  
06/6/26  
07/6/26  
08/6/26  
09/6/26  
10/6/26  
11/6/26  
12/6/26  
13/6/26  
14/6/26  
15/6/26  
16/6/26  
17/6/26  
18/6/26  
19/6/26  
20/6/26  
21/6/26  
22/6/26  
23/6/26  
24/6/26  
25/6/26  
26/6/26  
27/6/26  
28/6/26  
29/6/26  
30/6/26  
01/7/26  
02/7/26  
03/7/26  
04/7/26  
05/7/26  
06/7/26  
07/7/26  
08/7/26  
09/7/26  
10/7/26  
11/7/26  
12/7/26  
13/7/26  
14/7/26  
15/7/26  
16/7/26  
17/7/26  
18/7/26  
19/7/26  
20/7/26  
21/7/26  
22/7/26  
23/7/26  
24/7/26  
25/7/26  
26/7/26  
27/7/26  
28/7/26  
29/7/26  
30/7/26  
31/7/26  
01/8/26  
02/8/26  
03/8/26  
04/8/26  
05/8/26  
06/8/26  
07/8/26  
08/8/26  
09/8/26  
10/8/26  
11/8/26  
12/8/26  
13/8/26  
14/8/26  
15/8/26  
16/8/26  
17/8/26  
18/8/26  
19/8/26  
20/8/26  
21/8/26  
22/8/26  
23/8/26  
24/8/26  
25/8/26  
26/8/26  
27/8/26  
28/8/26  
29/8/26  
30/8/26  
31/8/26  
01/9/26  
02/9/26  
03/9/26  
04/9/26  
05/9/26  
06/9/26  
07/9/26  
08/9/26  
09/9/26  
10/9/26  
11/9/26  
12/9/26  
13/9/26  
14/9/26  
15/9/26  
16/9/26  
17/9/26  
18/9/26  
19/9/26  
20/9/26  
21/9/26  
22/9/26  
23/9/26  
24/9/26  
25/9/26  
26/9/26  
27/9/26  
28/9/26  
29/9/26  
30/9/26  
01/10/26  
02/10/26  
03/10/26  
04/10/26  
05/10/26  
06/10/26  
07/10/26  
08/10/26  
09/10/26  
10/10/26  
11/10/26  
12/10/26  
13/10/26  
14/10/26  
15/10/26  
16/10/26  
17/10/26  
18/10/26  
19/10/26  
20/10/26  
21/10/26  
22/10/26  
23/10/26  
24/10/26  
25/10/26  
26/10/26  
27/10/26  
28/10/26  
29/10/26  
30/10/26  
31/10/26  
01/11/26  
02/11/26  
03/11/26  
04/11/26  
05/11/26  
06/11/26  
07/11/26  
08/11/26  
09/11/26  
10/11/26  
11/11/26  
12/11/26  
13/11/26  
14/11/26  
15/11/26  
16/11/26  
17/11/26  
18/11/26  
19/11/26  
20/11/26  
21/11/26  
22/11/26  
23/11/26  
24/11/26  
25/11/26  
26/11/26  
27/11/26  
28/11/26  
29/11/26  
30/11/26  
01/12/26  
02/12/26  
03/12/26  
04/12/26  
05/12/26  
06/12/26  
07/12/26  
08/12/26  
09/12/26  
10/12/26  
11/12/26  
12/12/26  
13/12/26  
14/12/26  
15/12/26  
16/12/26  
17/12/26  
18/12/26  
19/12/26  
20/12/26  
21/12/26  
22/12/26  
23/12/26  
24/12/26  
25/12/26  
26/12/26  
27/12/26  
28/12/26  
29/12/26  
30/12/26  
31/12/26

D+  
Atebolic  
9.6) 14400 < 1.17L  
U/Cr → 54/1.55  
OT/PT → 66/48

T. 6 MP 50 mg ② tab (Mon-Fri)  
① tab (Sat-Sun)

T. Emver 8 mg SOS

Pij Ana-C 100 mg s/c

T. Acivir / Leptam to continue

Flu 26/2/26 c CBC/147/147

T. Rem 500 mg SOS

अंगदान-जीवन का बहुमूल्य उपहार / ORGAN DONATION-A GIFT OF LIFE

O.R.B.O., AIIMS, 26588360, 26593444, www.orbo.org Helpline-1060 (24 hrs.service)

बाहर से आने वाले रोगियों के लिए धर्मशाला की सुविधा उपलब्ध है / Dharamshala facility is available for outstation patients

26/3/26

- stop 6-MP (at 4)

- inj. VCR 2mg 10P

3/3  
10/3

(at 15) 20  
-15)

- inj. L-Asparaginase

15000 units  
10P

3/3, 5/3, 7/3  
10/3

wt-45kg

- FU with CBC + LFT/RFT + PET-CT  
on 18/3/26

*[Signature]*



Patient ID  
Pati:

1/14/76

STO base (12)

Ref to Emergency

Hb = 3g

s/rmed - report 3 D 167  
-bc ed one to

-inj. MAGNEX 3gm IV bid x 5 day (1-11)

~~for~~ inj. @ -CSF 300mg qd x 5 day

-fruits abc on 6/4/76

Lawrence

NAME :

DATE :

# Hematology Analysis Report

RISHNA  
Male

Last Name:  
Age:  
Bed No.:

Sample ID: M43  
Patient ID: 108826395  
Date of Analysis: 01-04-2026 11:30  
Ward:  
Tube Pos: 1-4

AL-WB-CD  
TW-25002239

Date of Birth:

Para.	Result	Unit	Ref. Ranges	Flag
1 WBC	0.32	10 <sup>9</sup> /L	4.00 - 11.00	Pancytopenia
2 Neu#	0.12	10 <sup>9</sup> /L	2.00 - 7.00	WBC Scattergram Abn
3 Lym#	0.13	10 <sup>9</sup> /L	0.80 - 4.00	Blasts?
4 Mon#	0.06	10 <sup>9</sup> /L	0.12 - 1.20	Lymphopenia
5 Eos#	0.01	10 <sup>9</sup> /L	0.02 - 0.50	Neutropenia
6 Bas#	0.00	10 <sup>9</sup> /L	0.00 - 0.10	Leukocytopenia
7 IMG#	0.00	10 <sup>9</sup> /L	0.00 - 999.99	Hypochromia
8 Neu%	37.8	%	50.0 - 70.0	Anemia
9 Lym%	41.9	%	20.0 - 40.0	PLT Histogram Abn.
10 Mon%	17.7	%	3.0 - 12.0	Thrombocytopenia
11 Eos%	2.2	%	0.5 - 5.0	
12 Bas%	0.4	%	0.0 - 1.0	
13 IMG%	0.0	%	0.0 - 100.0	
14 RBC	1.29	10 <sup>12</sup> /L	3.50 - 5.50	
15 HGB	3.1	g/dL	11.0 - 16.0	
16 HCT	11.0	%	37.0 - 54.0	
17 MCV	85.5	fL	80.0 - 100.0	
18 MCH	24.0	pg	27.0 - 34.0	
19 MCHC	282	g/L	320 - 360	
20 RDW-CV	15.2	%	11.0 - 16.0	
21 RDW-SD	49.9	fL	35.0 - 56.0	
22 PLT	7	10 <sup>9</sup> /L	150 - 450	
23 MPV	9.5	fL	6.5 - 12.0	
24 PDW	15.4	%	15.0 - 17.0	
25 PCT	0.007	%	0.108 - 0.282	
26 P-LCC	2	10 <sup>9</sup> /L	30 - 90	
27 P-LCR	34.6	%	11.0 - 45.0	
28 NRBC#	0.000	10 <sup>9</sup> /L	0.000 - 9999.999	
29 NRBC%	0.00	/100WBC	0.00 - 9999.99	
* 30 HFC#	0.00	10 <sup>9</sup> /L		

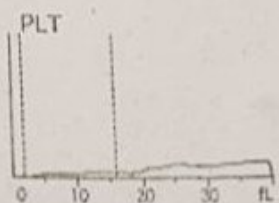
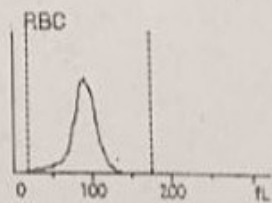
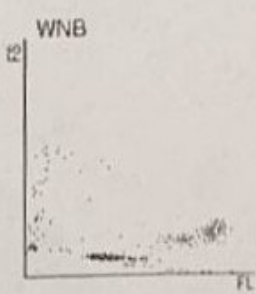

Delivered by: Operated by: User Validated by:  
 Order Time: Draw Time: Time of Printing: 01-04  
 Comments: [The analysis results only answer to the corresponding sample] \*For research use only, not for diagnostic use.